



## New Remote Desktop Manager 2020.2 Integration: Centrify



---

**IT INVOLVED WORKING CLOSELY  
WITH DEVELOPERS AT CENTRIFY**

---

I am happy to announce that [Remote Desktop Manager 2020.2](#) now features **integration with leading zero-trust privilege services provider Centrify**.

The integration was requested by a member of our community, and it involved **working closely with developers at Centrify**.

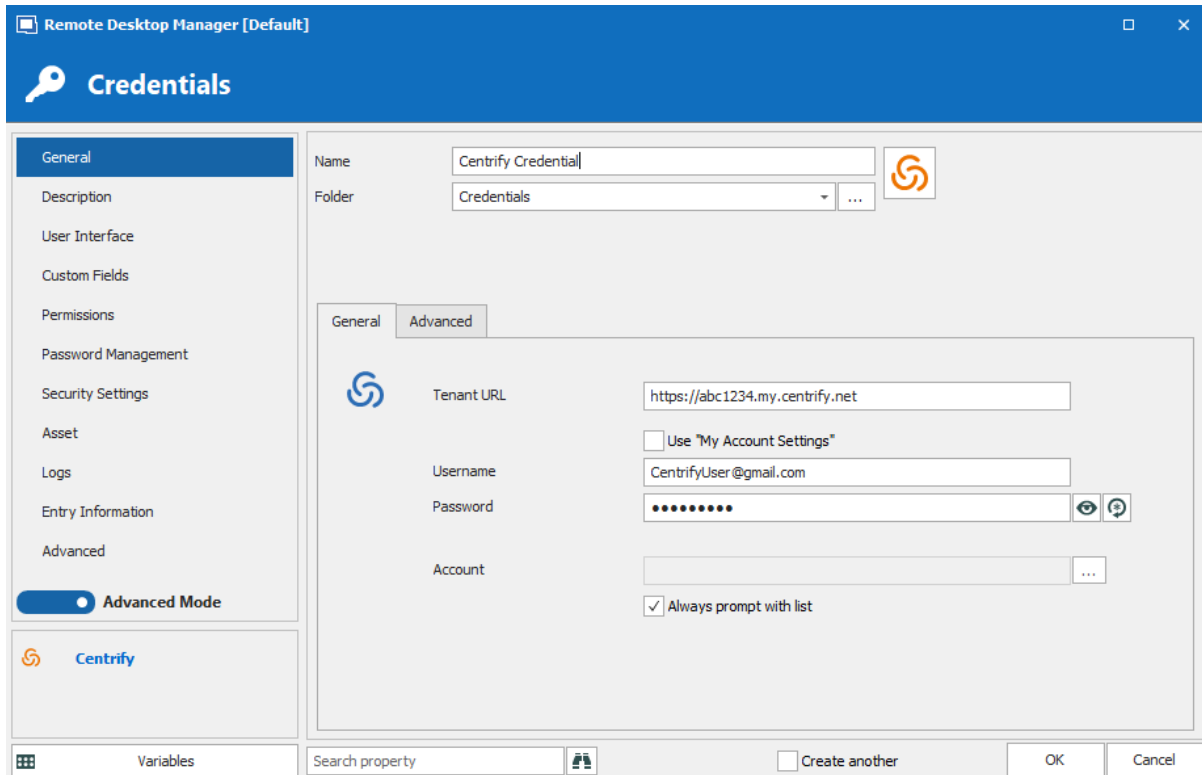

Store Centrify credentials in RDM and easily connect to your instance.

## Authorizations

For security, the API call to Centrify makes the following user authorizations **mandatory** in order to access the credentials list:

- Permission to “**check out**” the accessed account
- Either “**Privileged Access Service Administrator**” or “**Privileged Access Service Power User**” administrative right

## Authentications

For additional security, users **must also successfully pass a challenge** (one challenge is mandatory, while a second challenge can be added). Here is a list of the MFA options that are supported at this time:

## Authentication Profile



Profile Name \*

Test Accounts

### Authentication Mechanisms

Challenge 1

Challenge 2 (optional)

- |  |  |
|--|--|
| <input checked="" type="checkbox"/> Password                             | <input checked="" type="checkbox"/> Password                             |
| <input checked="" type="checkbox"/> Mobile Authenticator                 | <input checked="" type="checkbox"/> Mobile Authenticator                 |
| <input checked="" type="checkbox"/> Phone call                           | <input checked="" type="checkbox"/> Phone call                           |
| <input checked="" type="checkbox"/> Text message (SMS) confirmation code | <input checked="" type="checkbox"/> Text message (SMS) confirmation code |
| <input checked="" type="checkbox"/> Email confirmation code              | <input checked="" type="checkbox"/> Email confirmation code              |
| <input type="checkbox"/> OATH OTP Client                                 | <input type="checkbox"/> OATH OTP Client                                 |
| <input type="checkbox"/> 3rd Party RADIUS Authentication                 | <input type="checkbox"/> 3rd Party RADIUS Authentication                 |
| <input type="checkbox"/> FIDO2 Authenticator(s)                          | <input type="checkbox"/> FIDO2 Authenticator(s)                          |
| <input checked="" type="checkbox"/> Security Question(s)                 | <input checked="" type="checkbox"/> Security Question(s)                 |
| <input type="text" value="1"/> Number of questions user must answer      |  |

Challenge Pass-Through Duration ⓘ

5 minutes

OK

Cancel

## Tell Us What You Think

We hope you find this new integration with Centrify helpful, and that it enhances your ability to secure and control the IT chaos in your environment. Please share your feedback by commenting below, or by posting in our forum. Also let us know if you would like to see any new integrations in [Remote Desktop Manager](#). We are always listening to you!